Experiment

10:Problem Statement:-

Write a Python program to remove all punctuation marks from a given string and Plint the resulting string.

Algorithm:-

1.Start..
2.Read string st.
3.Setnew str= "".
4.Traverse each character.
5.1f character is alphanumeric or space —9 add to new str-
6.Print new str.
7.Stop.

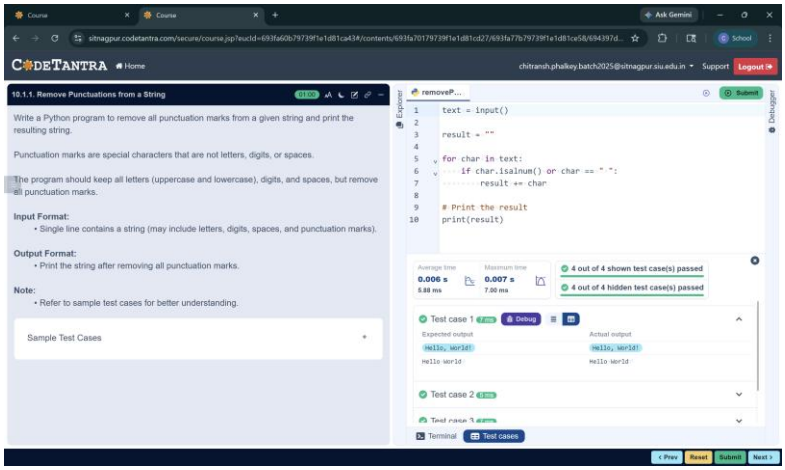
CODETANTRA
Home
10.1.1. Remove Punctuations from a String
Write a Python program to remove all punctuation marks from a given string and print the resulting string.
Punctuation marks are special characters that are not letters, digits, or spaces.
The program should keep all letters (uppercase and lowercase), digits, and spaces, but remove all punctuation marks.
Input Format:
• Single line contains a string (may include letters, digits, spaces, and punctuation marks).
Output Format:
• Print the string after removing all punctuation marks.
Note:
• Refer to sample test cases for better understanding.
Sample Test Cases
text = input()
result = ""
for char in text:
if char.isalnum() or char == " ":
result += char
# Print the result
print(result)
4 out of 4 shown test case(s) passed
4 out of 4 hidden test case(s) passed
Test case 1
Expected output
Hello, world!
Hello World
Actual output
Hello, world!
Hello World
Test case 2
Terminal
Test cases
Prev
Reset
Submit
Next

Flowchart:-

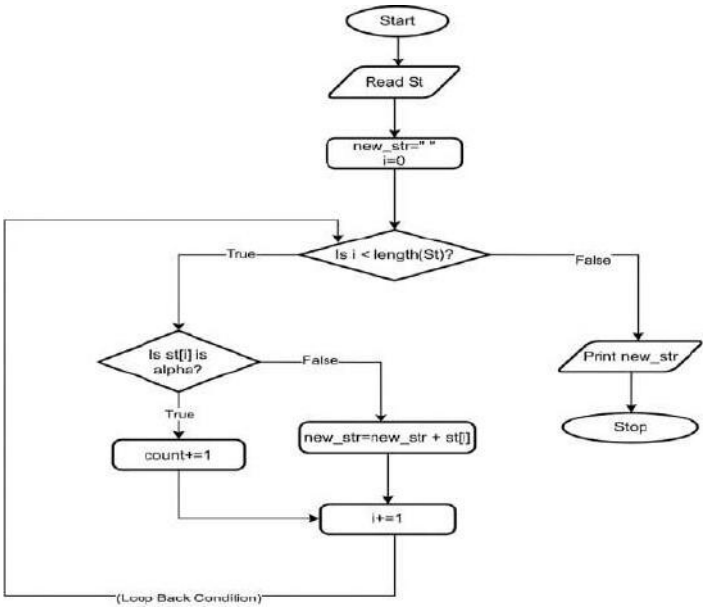
Start
Read St
new_str=" "
i=0
Is i < length(St)?
True
False
Is st[i] is alpha?
False
True
count+=1
new_str=new_str + st[i]
i+=1
Print new_str
Stop
(Loop Back Condition)

Execution:-

Problem Statement:-

Write a Python program that prints the reverse of a given input string. The program uses a reverse string() function that takes a string as input and returns its leversed string.

Algorithm:-

I. Start
2.Define function to reverse strmg.
3.1nitialize strmg.
4.Traverse strmg in reverse order.
5.Append characters to new strmg..
6.Return reversed string
7.1nput string.
8.Call function.
9.Print original and reversed stling.
IC.Stop.

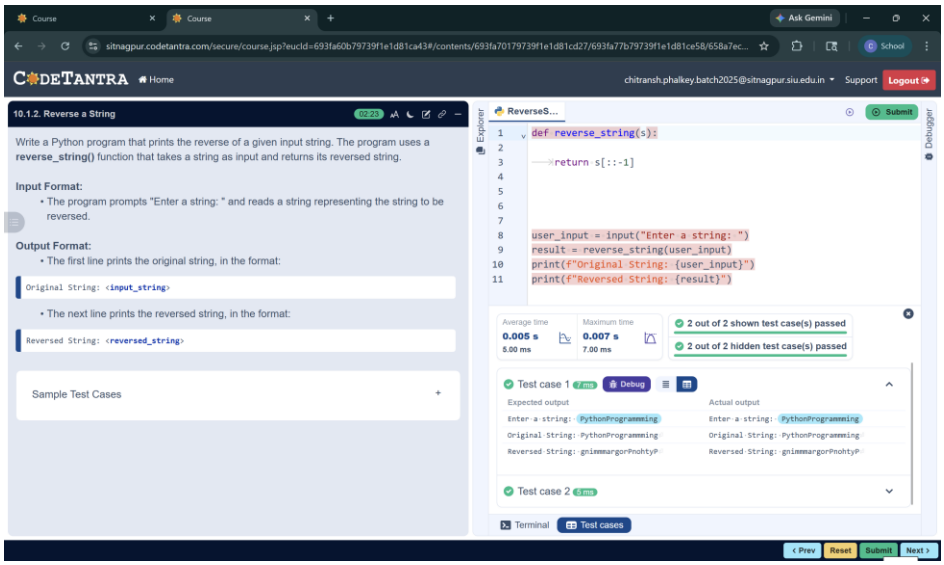

Flowchart:-

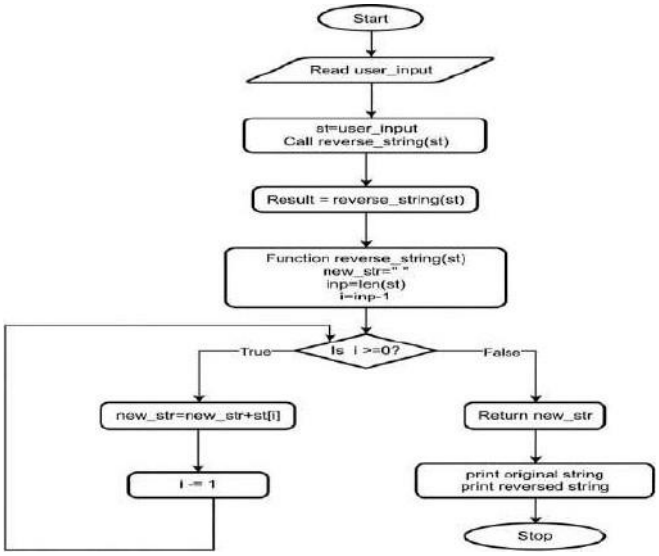

Execution:-